

THACKSTON

S 17-55W-80'

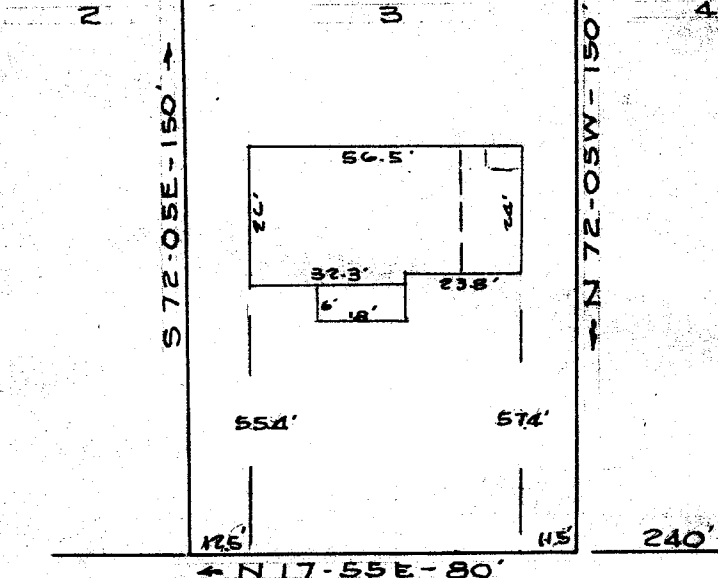

QUILLEN AVENUE

PROPERTY OF

HARLAN E. RIGGINS

FOUNTAIN INN, S. C.

SCALE 1"=80'

SEPT. 20, 1955

This is to certify that on the 20th day of September, 1955 I surveyed the property shown on this plat being known as lot no. 3 on plat of W. Shell Thackston property made by W. P. Morrow dated June, 1952 and also being known as the property of Harlan E. Riggins on plat by T. C. Adams dated September 20, 1955 and recorded in the R.M.C. Office for Greenville County, S.C. in Plat Book JJ at Page 13; and that the property lines, walls and buildings are as shown hereon; and that the buildings located on the said lot do not encroach or project on adjacent streets or property; and that no adjacent buildings or walls encroach or project on said premises.

SEP 21 1955

24569

*T. C. Adams*

T. C. Adams  
Reg. Engineer, #307

CAROLINA ENGINEERING AND SURVEYING CO.  
GREENVILLE, S. C.

SEP 21 2 45 PM 1955  
 OLLIE PARSONS  
 R. M. C.

89-13

#24569 Filed This 21 day of Sept 19 55

And Recorded in Vol. JJ Page 13

*Ollie Parsons*

Register Marie Conveyance Greenville County, S. C.

part for Piedmont + Northern Railway Co  
on page 12 -